Tous les hommes sont bons
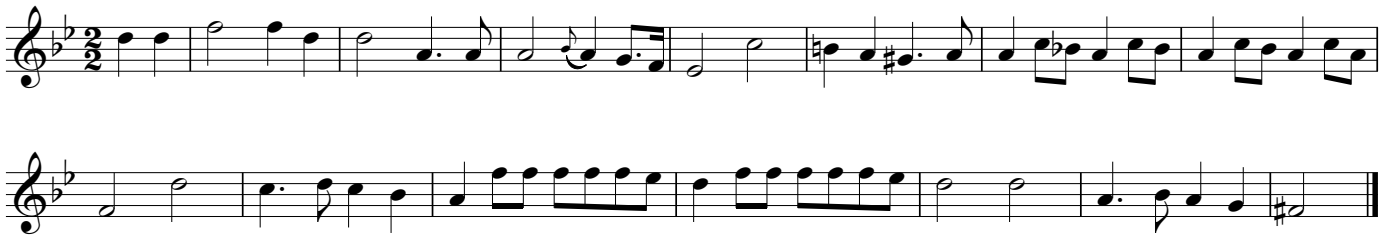
No. 896, La clé du Caveau 3, c. 1835