Le petit mot pour rire
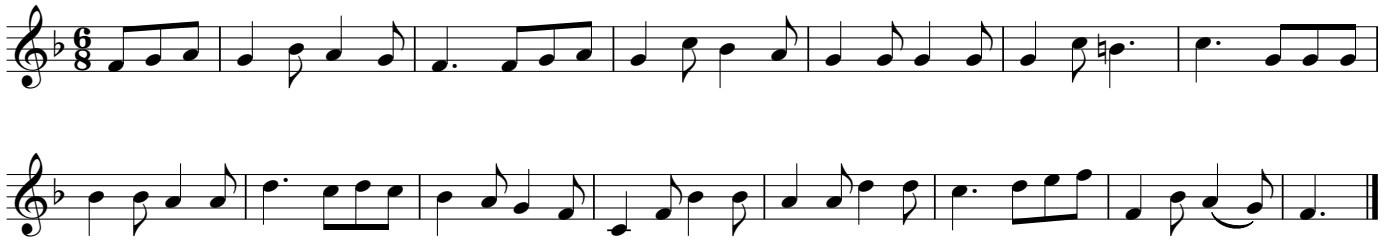
No. 759, La clé du Caveau 1, 1811