L'amant frivole & volage
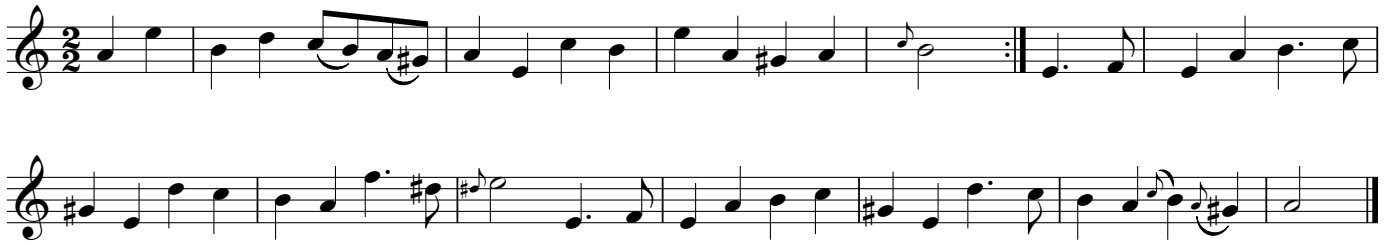
No. 314, La clé du Caveau 1, 1811